Cailleach O Thuaidh

tras Irish / argt O'Cardine

Tabbed by Hugh O'Cardine

Dropped D
⑥= D
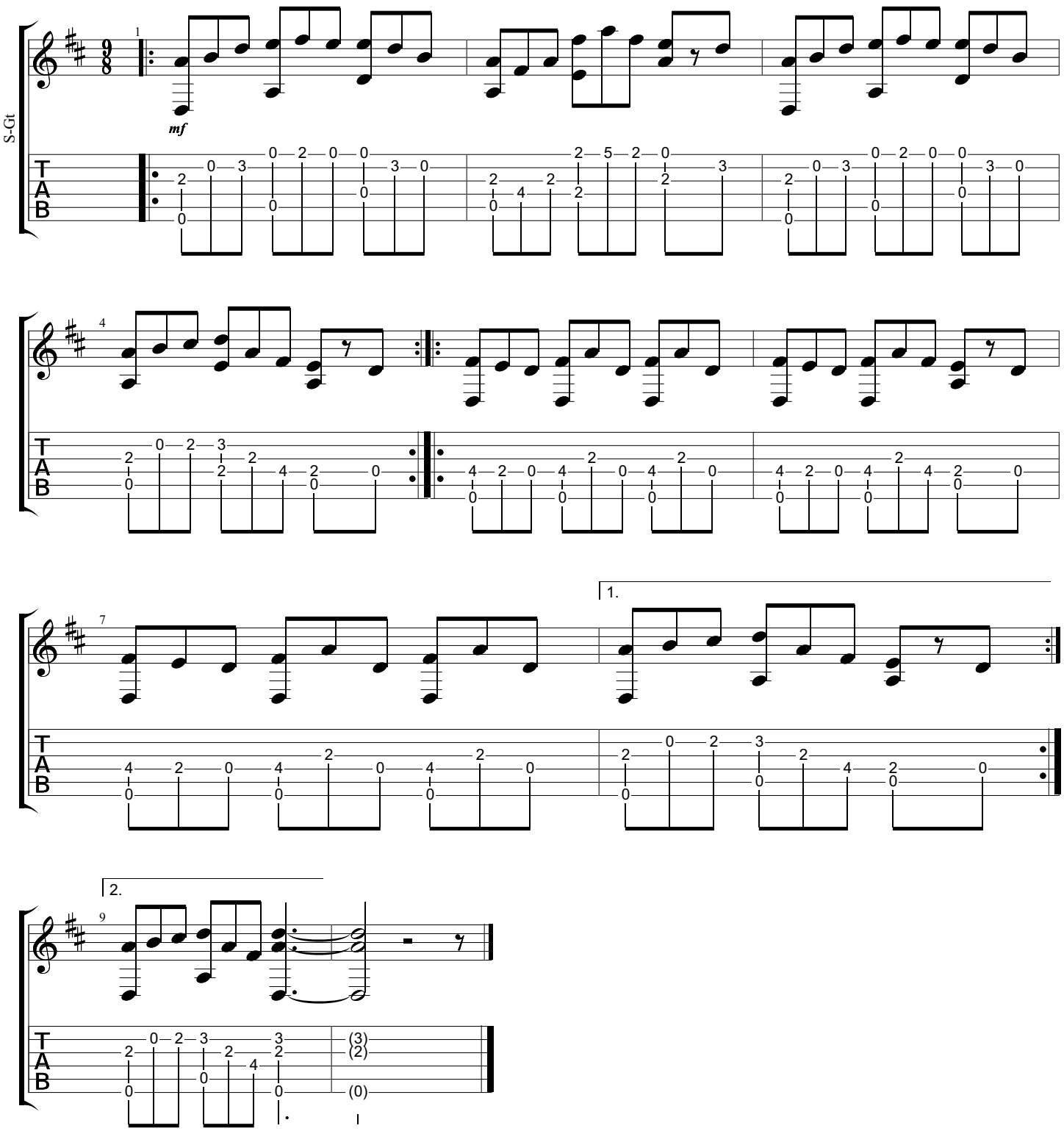
♩ = 145